

Alarm Status

Low		OK
High		OK

Recorder Info

Serial # : 0010017494	Model : HAXO-8	Battery : OK	Trip # : 90
User ID : cmro II STATIE TROACA 09 06			

Recorder Configuration

Start type : Date/Time start	Temperature alarms	Humidity alarms
Start delay : None	Lower : -30.0 °C after 2 Consecutive	Lower : 10.0 %RH
Interval : 5 Minutes	Upper : 50.0 °C after 2 Consecutive	Upper : 100.0 %RH
Alert indicator : Enabled lower & upper		
OK indicator : Enabled		

Recorded Data

First reading : 11/7/2016 12:20:00 PM	Temperature statistics	Humidity statistics
Last reading : 11/8/2016 5:20:00 PM	Lowest : 10.7 °C	Lowest : 78.4 %RH
Elapsed Time : 1 Day, 5 Hours	@ 11/8/2016 7:10:00 AM	@ 11/7/2016 4:15:00 PM
Total readings : 349	Highest : 15.1 °C	Highest : 89.4 %RH
First evaluated : 11/7/2016 12:20:00 PM	@ 11/7/2016 3:10:00 PM	@ 11/8/2016 6:20:00 AM
Last evaluated : 11/8/2016 5:20:00 PM	Average reading : 12.2 °C	Average reading : 86.6 %RH
Evaluated Time : 1 Day, 5 Hours	Standard Deviation (S) : 1.2 °C	Standard Deviation (S) : 2.1 %RH
Evaluated Readings : 349	Mean Kinetic 12.25 °C	

Low Alarm

Temperature	Triggered : (none)
	Time below : (none)
	Occurrences : 0
	°C - Minutes below : 0.00
Humidity	Triggered : (none)
	Time below : (none)
	Occurrences : 0

High Alarm

Temperature	Triggered : (none)
	Time above : (none)
	Occurrences : 0
	°C - Minutes above : 0.00
Humidity	Triggered : (none)
	Time above : (none)
	Occurrences : 0

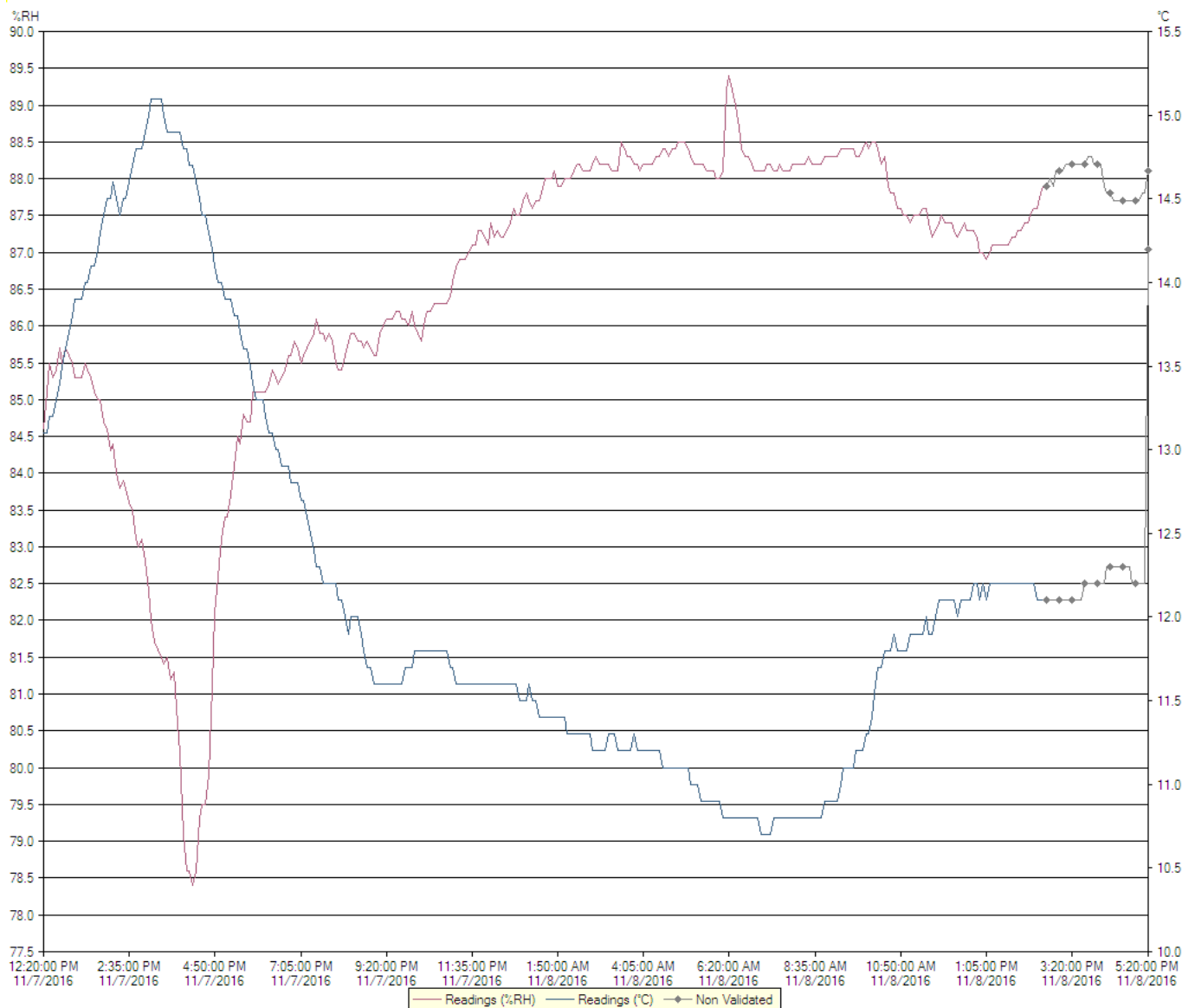

Chart

0010017494 - cmro II STATIE TROACA 09 06

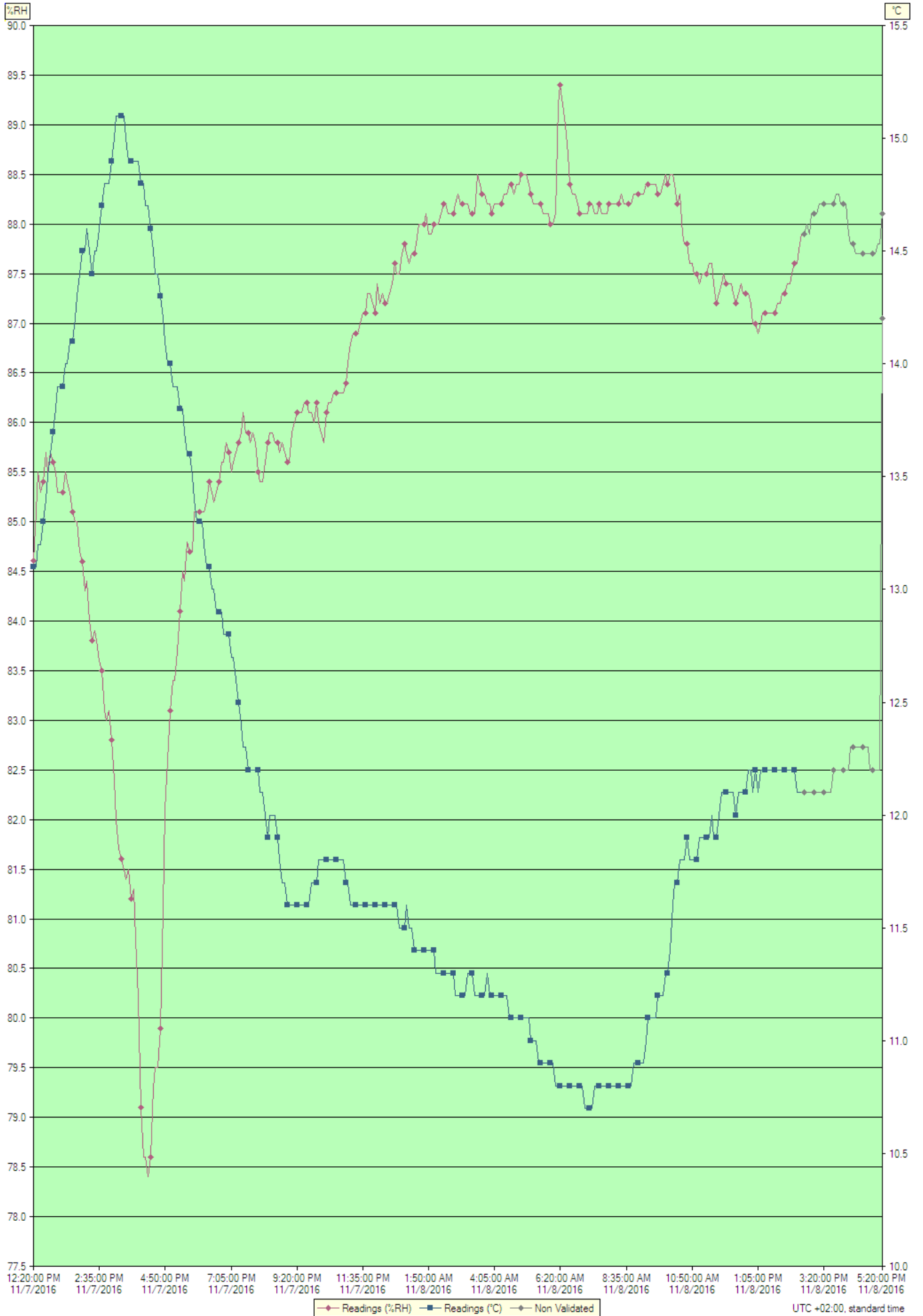

Index	Date	Time	%RH	°C
1	11/7/2016	12:20:00 PM	84.6	13.1
2	11/7/2016	12:25:00 PM	85.1	13.1
3	11/7/2016	12:30:00 PM	85.5	13.2
4	11/7/2016	12:35:00 PM	85.3	13.2
5	11/7/2016	12:40:00 PM	85.4	13.3
6	11/7/2016	12:45:00 PM	85.7	13.4
7	11/7/2016	12:50:00 PM	85.5	13.5
8	11/7/2016	12:55:00 PM	85.7	13.6
9	11/7/2016	1:00:00 PM	85.6	13.7
10	11/7/2016	1:05:00 PM	85.5	13.8
11	11/7/2016	1:10:00 PM	85.3	13.9
12	11/7/2016	1:15:00 PM	85.3	13.9
13	11/7/2016	1:20:00 PM	85.3	13.9
14	11/7/2016	1:25:00 PM	85.5	14.0
15	11/7/2016	1:30:00 PM	85.4	14.0
16	11/7/2016	1:35:00 PM	85.3	14.1
17	11/7/2016	1:40:00 PM	85.1	14.1
18	11/7/2016	1:45:00 PM	85.0	14.2
19	11/7/2016	1:50:00 PM	85.0	14.3
20	11/7/2016	1:55:00 PM	84.7	14.4
21	11/7/2016	2:00:00 PM	84.6	14.5
22	11/7/2016	2:05:00 PM	84.3	14.5
23	11/7/2016	2:10:00 PM	84.4	14.6
24	11/7/2016	2:15:00 PM	84.0	14.5
25	11/7/2016	2:20:00 PM	83.8	14.4
26	11/7/2016	2:25:00 PM	83.9	14.5
27	11/7/2016	2:30:00 PM	83.8	14.5
28	11/7/2016	2:35:00 PM	83.6	14.6
29	11/7/2016	2:40:00 PM	83.5	14.7
30	11/7/2016	2:45:00 PM	83.1	14.8
31	11/7/2016	2:50:00 PM	83.0	14.8
32	11/7/2016	2:55:00 PM	83.1	14.8
33	11/7/2016	3:00:00 PM	82.8	14.9
34	11/7/2016	3:05:00 PM	82.4	15.0
35	11/7/2016	3:10:00 PM	82.0	15.1
36	11/7/2016	3:15:00 PM	81.7	15.1
37	11/7/2016	3:20:00 PM	81.6	15.1
38	11/7/2016	3:25:00 PM	81.5	15.1
39	11/7/2016	3:30:00 PM	81.4	15.0
40	11/7/2016	3:35:00 PM	81.5	14.9
41	11/7/2016	3:40:00 PM	81.2	14.9
42	11/7/2016	3:45:00 PM	81.3	14.9
43	11/7/2016	3:50:00 PM	80.8	14.9
44	11/7/2016	3:55:00 PM	80.2	14.9
45	11/7/2016	4:00:00 PM	79.1	14.8
46	11/7/2016	4:05:00 PM	78.6	14.8
47	11/7/2016	4:10:00 PM	78.6	14.7
48	11/7/2016	4:15:00 PM	78.4	14.7
49	11/7/2016	4:20:00 PM	78.6	14.6
50	11/7/2016	4:25:00 PM	79.3	14.5
51	11/7/2016	4:30:00 PM	79.5	14.4
52	11/7/2016	4:35:00 PM	79.5	14.4
53	11/7/2016	4:40:00 PM	79.9	14.3
54	11/7/2016	4:45:00 PM	81.1	14.2
55	11/7/2016	4:50:00 PM	82.1	14.1
56	11/7/2016	4:55:00 PM	82.6	14.0
57	11/7/2016	5:00:00 PM	83.1	14.0
58	11/7/2016	5:05:00 PM	83.4	13.9
59	11/7/2016	5:10:00 PM	83.4	13.9
60	11/7/2016	5:15:00 PM	83.7	13.9
61	11/7/2016	5:20:00 PM	84.1	13.8
62	11/7/2016	5:25:00 PM	84.5	13.8
63	11/7/2016	5:30:00 PM	84.4	13.7
64	11/7/2016	5:35:00 PM	84.8	13.6
65	11/7/2016	5:40:00 PM	84.7	13.6
66	11/7/2016	5:45:00 PM	84.7	13.5
67	11/7/2016	5:50:00 PM	85.1	13.4
68	11/7/2016	5:55:00 PM	85.1	13.3
69	11/7/2016	6:00:00 PM	85.1	13.3
70	11/7/2016	6:05:00 PM	85.1	13.3
71	11/7/2016	6:10:00 PM	85.1	13.2
72	11/7/2016	6:15:00 PM	85.2	13.1
73	11/7/2016	6:20:00 PM	85.4	13.1
74	11/7/2016	6:25:00 PM	85.3	13.0
75	11/7/2016	6:30:00 PM	85.2	13.0
76	11/7/2016	6:35:00 PM	85.3	12.9
77	11/7/2016	6:40:00 PM	85.4	12.9

Index	Date	Time	%RH	°C
78	11/7/2016	6:45:00 PM	85.6	12.9
79	11/7/2016	6:50:00 PM	85.6	12.8
80	11/7/2016	6:55:00 PM	85.8	12.8
81	11/7/2016	7:00:00 PM	85.7	12.8
82	11/7/2016	7:05:00 PM	85.5	12.7
83	11/7/2016	7:10:00 PM	85.6	12.7
84	11/7/2016	7:15:00 PM	85.7	12.6
85	11/7/2016	7:20:00 PM	85.8	12.5
86	11/7/2016	7:25:00 PM	85.9	12.4
87	11/7/2016	7:30:00 PM	86.1	12.3
88	11/7/2016	7:35:00 PM	85.9	12.3
89	11/7/2016	7:40:00 PM	85.9	12.2
90	11/7/2016	7:45:00 PM	85.8	12.2
91	11/7/2016	7:50:00 PM	85.9	12.2
92	11/7/2016	7:55:00 PM	85.8	12.2
93	11/7/2016	8:00:00 PM	85.5	12.2
94	11/7/2016	8:05:00 PM	85.4	12.1
95	11/7/2016	8:10:00 PM	85.4	12.1
96	11/7/2016	8:15:00 PM	85.6	12.0
97	11/7/2016	8:20:00 PM	85.8	11.9
98	11/7/2016	8:25:00 PM	85.9	12.0
99	11/7/2016	8:30:00 PM	85.9	12.0
100	11/7/2016	8:35:00 PM	85.8	12.0
101	11/7/2016	8:40:00 PM	85.8	11.9
102	11/7/2016	8:45:00 PM	85.7	11.8
103	11/7/2016	8:50:00 PM	85.8	11.7
104	11/7/2016	8:55:00 PM	85.7	11.7
105	11/7/2016	9:00:00 PM	85.6	11.6
106	11/7/2016	9:05:00 PM	85.6	11.6
107	11/7/2016	9:10:00 PM	85.9	11.6
108	11/7/2016	9:15:00 PM	86.0	11.6
109	11/7/2016	9:20:00 PM	86.1	11.6
110	11/7/2016	9:25:00 PM	86.1	11.6
111	11/7/2016	9:30:00 PM	86.1	11.6
112	11/7/2016	9:35:00 PM	86.2	11.6
113	11/7/2016	9:40:00 PM	86.2	11.6
114	11/7/2016	9:45:00 PM	86.1	11.6
115	11/7/2016	9:50:00 PM	86.1	11.7
116	11/7/2016	9:55:00 PM	86.0	11.7
117	11/7/2016	10:00:00 PM	86.2	11.7
118	11/7/2016	10:05:00 PM	86.0	11.8
119	11/7/2016	10:10:00 PM	85.9	11.8
120	11/7/2016	10:15:00 PM	85.8	11.8
121	11/7/2016	10:20:00 PM	86.1	11.8
122	11/7/2016	10:25:00 PM	86.2	11.8
123	11/7/2016	10:30:00 PM	86.2	11.8
124	11/7/2016	10:35:00 PM	86.3	11.8
125	11/7/2016	10:40:00 PM	86.3	11.8
126	11/7/2016	10:45:00 PM	86.3	11.8
127	11/7/2016	10:50:00 PM	86.3	11.8
128	11/7/2016	10:55:00 PM	86.3	11.8
129	11/7/2016	11:00:00 PM	86.4	11.7
130	11/7/2016	11:05:00 PM	86.6	11.7
131	11/7/2016	11:10:00 PM	86.8	11.6
132	11/7/2016	11:15:00 PM	86.9	11.6
133	11/7/2016	11:20:00 PM	86.9	11.6
134	11/7/2016	11:25:00 PM	86.9	11.6
135	11/7/2016	11:30:00 PM	87.0	11.6
136	11/7/2016	11:35:00 PM	87.1	11.6
137	11/7/2016	11:40:00 PM	87.1	11.6
138	11/7/2016	11:45:00 PM	87.3	11.6
139	11/7/2016	11:50:00 PM	87.3	11.6
140	11/7/2016	11:55:00 PM	87.2	11.6
141	11/8/2016	12:00:00 AM	87.1	11.6
142	11/8/2016	12:05:00 AM	87.4	11.6
143	11/8/2016	12:10:00 AM	87.2	11.6
144	11/8/2016	12:15:00 AM	87.3	11.6
145	11/8/2016	12:20:00 AM	87.2	11.6
146	11/8/2016	12:25:00 AM	87.2	11.6
147	11/8/2016	12:30:00 AM	87.3	11.6
148	11/8/2016	12:35:00 AM	87.4	11.6
149	11/8/2016	12:40:00 AM	87.6	11.6
150	11/8/2016	12:45:00 AM	87.5	11.6
151	11/8/2016	12:50:00 AM	87.5	11.5
152	11/8/2016	12:55:00 AM	87.7	11.5
153	11/8/2016	1:00:00 AM	87.8	11.5
154	11/8/2016	1:05:00 AM	87.7	11.6

Index	Date	Time	%RH	°C
155	11/8/2016	1:10:00 AM	87.6	11.5
156	11/8/2016	1:15:00 AM	87.7	11.5
157	11/8/2016	1:20:00 AM	87.7	11.4
158	11/8/2016	1:25:00 AM	87.8	11.4
159	11/8/2016	1:30:00 AM	88.0	11.4
160	11/8/2016	1:35:00 AM	88.0	11.4
161	11/8/2016	1:40:00 AM	88.0	11.4
162	11/8/2016	1:45:00 AM	88.1	11.4
163	11/8/2016	1:50:00 AM	87.9	11.4
164	11/8/2016	1:55:00 AM	87.9	11.4
165	11/8/2016	2:00:00 AM	88.0	11.4
166	11/8/2016	2:05:00 AM	88.0	11.3
167	11/8/2016	2:10:00 AM	88.0	11.3
168	11/8/2016	2:15:00 AM	88.1	11.3
169	11/8/2016	2:20:00 AM	88.2	11.3
170	11/8/2016	2:25:00 AM	88.2	11.3
171	11/8/2016	2:30:00 AM	88.1	11.3
172	11/8/2016	2:35:00 AM	88.1	11.3
173	11/8/2016	2:40:00 AM	88.1	11.3
174	11/8/2016	2:45:00 AM	88.2	11.2
175	11/8/2016	2:50:00 AM	88.3	11.2
176	11/8/2016	2:55:00 AM	88.2	11.2
177	11/8/2016	3:00:00 AM	88.2	11.2
178	11/8/2016	3:05:00 AM	88.2	11.2
179	11/8/2016	3:10:00 AM	88.2	11.3
180	11/8/2016	3:15:00 AM	88.1	11.3
181	11/8/2016	3:20:00 AM	88.1	11.3
182	11/8/2016	3:25:00 AM	88.1	11.2
183	11/8/2016	3:30:00 AM	88.5	11.2
184	11/8/2016	3:35:00 AM	88.4	11.2
185	11/8/2016	3:40:00 AM	88.3	11.2
186	11/8/2016	3:45:00 AM	88.3	11.2
187	11/8/2016	3:50:00 AM	88.2	11.3
188	11/8/2016	3:55:00 AM	88.2	11.2
189	11/8/2016	4:00:00 AM	88.1	11.2
190	11/8/2016	4:05:00 AM	88.2	11.2
191	11/8/2016	4:10:00 AM	88.2	11.2
192	11/8/2016	4:15:00 AM	88.2	11.2
193	11/8/2016	4:20:00 AM	88.2	11.2
194	11/8/2016	4:25:00 AM	88.3	11.2
195	11/8/2016	4:30:00 AM	88.3	11.2
196	11/8/2016	4:35:00 AM	88.4	11.1
197	11/8/2016	4:40:00 AM	88.4	11.1
198	11/8/2016	4:45:00 AM	88.3	11.1
199	11/8/2016	4:50:00 AM	88.4	11.1
200	11/8/2016	4:55:00 AM	88.4	11.1
201	11/8/2016	5:00:00 AM	88.5	11.1
202	11/8/2016	5:05:00 AM	88.5	11.1
203	11/8/2016	5:10:00 AM	88.5	11.1
204	11/8/2016	5:15:00 AM	88.4	11.1
205	11/8/2016	5:20:00 AM	88.3	11.0
206	11/8/2016	5:25:00 AM	88.2	11.0
207	11/8/2016	5:30:00 AM	88.2	11.0
208	11/8/2016	5:35:00 AM	88.2	10.9
209	11/8/2016	5:40:00 AM	88.2	10.9
210	11/8/2016	5:45:00 AM	88.1	10.9
211	11/8/2016	5:50:00 AM	88.1	10.9
212	11/8/2016	5:55:00 AM	88.1	10.9
213	11/8/2016	6:00:00 AM	88.0	10.9
214	11/8/2016	6:05:00 AM	88.0	10.9
215	11/8/2016	6:10:00 AM	88.1	10.8
216	11/8/2016	6:15:00 AM	89.2	10.8
217	11/8/2016	6:20:00 AM	89.4	10.8
218	11/8/2016	6:25:00 AM	89.2	10.8
219	11/8/2016	6:30:00 AM	89.0	10.8
220	11/8/2016	6:35:00 AM	88.7	10.8
221	11/8/2016	6:40:00 AM	88.4	10.8
222	11/8/2016	6:45:00 AM	88.3	10.8
223	11/8/2016	6:50:00 AM	88.3	10.8
224	11/8/2016	6:55:00 AM	88.2	10.8
225	11/8/2016	7:00:00 AM	88.1	10.8
226	11/8/2016	7:05:00 AM	88.1	10.8
227	11/8/2016	7:10:00 AM	88.1	10.7
228	11/8/2016	7:15:00 AM	88.1	10.7
229	11/8/2016	7:20:00 AM	88.2	10.7
230	11/8/2016	7:25:00 AM	88.2	10.7
231	11/8/2016	7:30:00 AM	88.1	10.8

Index	Date	Time	%RH	°C
232	11/8/2016	7:35:00 AM	88.1	10.8
233	11/8/2016	7:40:00 AM	88.2	10.8
234	11/8/2016	7:45:00 AM	88.1	10.8
235	11/8/2016	7:50:00 AM	88.1	10.8
236	11/8/2016	7:55:00 AM	88.1	10.8
237	11/8/2016	8:00:00 AM	88.2	10.8
238	11/8/2016	8:05:00 AM	88.2	10.8
239	11/8/2016	8:10:00 AM	88.2	10.8
240	11/8/2016	8:15:00 AM	88.2	10.8
241	11/8/2016	8:20:00 AM	88.2	10.8
242	11/8/2016	8:25:00 AM	88.3	10.8
243	11/8/2016	8:30:00 AM	88.2	10.8
244	11/8/2016	8:35:00 AM	88.2	10.8
245	11/8/2016	8:40:00 AM	88.2	10.8
246	11/8/2016	8:45:00 AM	88.2	10.8
247	11/8/2016	8:50:00 AM	88.3	10.9
248	11/8/2016	8:55:00 AM	88.3	10.9
249	11/8/2016	9:00:00 AM	88.3	10.9
250	11/8/2016	9:05:00 AM	88.3	10.9
251	11/8/2016	9:10:00 AM	88.3	10.9
252	11/8/2016	9:15:00 AM	88.4	11.0
253	11/8/2016	9:20:00 AM	88.4	11.1
254	11/8/2016	9:25:00 AM	88.4	11.1
255	11/8/2016	9:30:00 AM	88.4	11.1
256	11/8/2016	9:35:00 AM	88.4	11.1
257	11/8/2016	9:40:00 AM	88.3	11.2
258	11/8/2016	9:45:00 AM	88.3	11.2
259	11/8/2016	9:50:00 AM	88.4	11.2
260	11/8/2016	9:55:00 AM	88.5	11.3
261	11/8/2016	10:00:00 AM	88.4	11.3
262	11/8/2016	10:05:00 AM	88.5	11.4
263	11/8/2016	10:10:00 AM	88.5	11.6
264	11/8/2016	10:15:00 AM	88.4	11.7
265	11/8/2016	10:20:00 AM	88.2	11.7
266	11/8/2016	10:25:00 AM	88.3	11.8
267	11/8/2016	10:30:00 AM	87.9	11.8
268	11/8/2016	10:35:00 AM	87.8	11.8
269	11/8/2016	10:40:00 AM	87.8	11.9
270	11/8/2016	10:45:00 AM	87.6	11.8
271	11/8/2016	10:50:00 AM	87.6	11.8
272	11/8/2016	10:55:00 AM	87.5	11.8
273	11/8/2016	11:00:00 AM	87.5	11.8
274	11/8/2016	11:05:00 AM	87.4	11.9
275	11/8/2016	11:10:00 AM	87.5	11.9
276	11/8/2016	11:15:00 AM	87.5	11.9
277	11/8/2016	11:20:00 AM	87.5	11.9
278	11/8/2016	11:25:00 AM	87.6	11.9
279	11/8/2016	11:30:00 AM	87.6	12.0
280	11/8/2016	11:35:00 AM	87.4	11.9
281	11/8/2016	11:40:00 AM	87.2	11.9
282	11/8/2016	11:45:00 AM	87.3	12.0
283	11/8/2016	11:50:00 AM	87.4	12.1
284	11/8/2016	11:55:00 AM	87.5	12.1
285	11/8/2016	12:00:00 PM	87.4	12.1
286	11/8/2016	12:05:00 PM	87.4	12.1
287	11/8/2016	12:10:00 PM	87.4	12.1
288	11/8/2016	12:15:00 PM	87.3	12.1
289	11/8/2016	12:20:00 PM	87.2	12.0
290	11/8/2016	12:25:00 PM	87.3	12.1
291	11/8/2016	12:30:00 PM	87.4	12.1
292	11/8/2016	12:35:00 PM	87.3	12.1
293	11/8/2016	12:40:00 PM	87.3	12.1
294	11/8/2016	12:45:00 PM	87.3	12.2
295	11/8/2016	12:50:00 PM	87.2	12.2
296	11/8/2016	12:55:00 PM	87.0	12.1
297	11/8/2016	1:00:00 PM	87.0	12.2
298	11/8/2016	1:05:00 PM	86.9	12.1
299	11/8/2016	1:10:00 PM	87.0	12.2
300	11/8/2016	1:15:00 PM	87.1	12.2
301	11/8/2016	1:20:00 PM	87.1	12.2
302	11/8/2016	1:25:00 PM	87.1	12.2
303	11/8/2016	1:30:00 PM	87.1	12.2
304	11/8/2016	1:35:00 PM	87.1	12.2
305	11/8/2016	1:40:00 PM	87.1	12.2
306	11/8/2016	1:45:00 PM	87.2	12.2
307	11/8/2016	1:50:00 PM	87.2	12.2
308	11/8/2016	1:55:00 PM	87.3	12.2

Index	Date	Time	%RH	°C
309	11/8/2016	2:00:00 PM	87.3	12.2
310	11/8/2016	2:05:00 PM	87.4	12.2
311	11/8/2016	2:10:00 PM	87.4	12.2
312	11/8/2016	2:15:00 PM	87.5	12.2
313	11/8/2016	2:20:00 PM	87.6	12.2
314	11/8/2016	2:25:00 PM	87.6	12.1
315	11/8/2016	2:30:00 PM	87.8	12.1
316	11/8/2016	2:35:00 PM	87.9	12.1
317	11/8/2016	2:40:00 PM	87.9	12.1
318	11/8/2016	2:45:00 PM	88.0	12.1
319	11/8/2016	2:50:00 PM	87.9	12.1
320	11/8/2016	2:55:00 PM	88.1	12.1
321	11/8/2016	3:00:00 PM	88.1	12.1
322	11/8/2016	3:05:00 PM	88.1	12.1
323	11/8/2016	3:10:00 PM	88.2	12.1
324	11/8/2016	3:15:00 PM	88.2	12.1
325	11/8/2016	3:20:00 PM	88.2	12.1
326	11/8/2016	3:25:00 PM	88.2	12.1
327	11/8/2016	3:30:00 PM	88.2	12.1
328	11/8/2016	3:35:00 PM	88.2	12.1
329	11/8/2016	3:40:00 PM	88.2	12.2
330	11/8/2016	3:45:00 PM	88.3	12.2
331	11/8/2016	3:50:00 PM	88.3	12.2
332	11/8/2016	3:55:00 PM	88.2	12.2
333	11/8/2016	4:00:00 PM	88.2	12.2
334	11/8/2016	4:05:00 PM	88.2	12.2
335	11/8/2016	4:10:00 PM	87.9	12.2
336	11/8/2016	4:15:00 PM	87.8	12.3
337	11/8/2016	4:20:00 PM	87.8	12.3
338	11/8/2016	4:25:00 PM	87.7	12.3
339	11/8/2016	4:30:00 PM	87.7	12.3
340	11/8/2016	4:35:00 PM	87.7	12.3
341	11/8/2016	4:40:00 PM	87.7	12.3
342	11/8/2016	4:45:00 PM	87.7	12.3
343	11/8/2016	4:50:00 PM	87.7	12.3
344	11/8/2016	4:55:00 PM	87.7	12.2
345	11/8/2016	5:00:00 PM	87.7	12.2
346	11/8/2016	5:05:00 PM	87.7	12.2
347	11/8/2016	5:10:00 PM	87.8	12.2
348	11/8/2016	5:15:00 PM	87.8	12.2
349	11/8/2016	5:20:00 PM	88.1	14.2

Summary

LogTag ID	0010017494	
User ID	cmro II STATIE TROACA 09 06	
LogTag battery	OK	
Non alert range	10.0 to 100.0 %RH	-30.0 to 50.0 °C
Time zone	UTC +02:00, standard time	
Number of readings	349	
Reading interval	5 Minutes	
Number of starts	90	
First reading	11/7/2016 12:20:00 PM	
Last reading	11/8/2016 5:20:00 PM	
Elapsed Time	1 Day, 5 Hours	
Reading range	78.4 to 89.4 %RH	10.7 to 15.1 °C
Average reading	86.6 %RH	12.2 °C
Standard Deviation (S)	2.1 %RH	1.2 °C
Degree Minutes below lower alert	0.00 %RH-Minutes	0.00 °C-Minutes
Degree Minutes above upper alert	0.00 %RH-Minutes	0.00 °C-Minutes
Mean Kinetic Temperature	12.25 °C	
Time below lower alert	None	None
Time above upper alert	None	None
Time not in alert	1 Day, 5 Hours	1 Day, 5 Hours